

PLAN SHOWING THE PROPOSED RESIDENTIAL BUILDING IN R.S. NO
163-A/B-A2 IN NO 2, VANDALUR VILLAGE, CHENGAI-ANNA DISTRICT.

SCALE: 1:100 (1" = 8'-0")

PATTA NO 594. PLOT NO 5

Surveying Plan
A2/15431/92

8/8/92
14/8/92

Planning Permit No. A/1737/50
APPROVED
SUBJECT TO THE CONDITIONS IN
THIS OFFICE LETTER
No. A2/15431/92
FOR MEMBER SECRETARY
MADRAS METROPOLITAN
DEVELOPMENT AUTHORITY
MADRAS - 600 006.

KEY PLAN (N.T.S.)

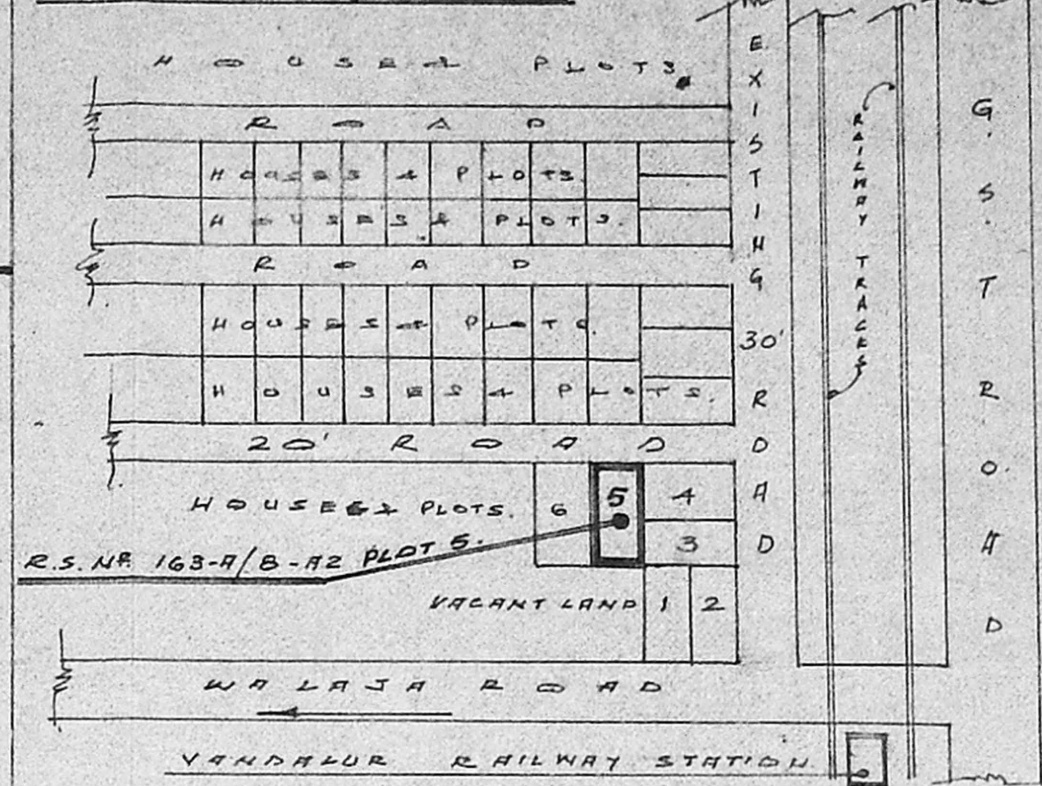

ORIENTATION PLAN

SCALE: 1:400 (1" = 32'-0")

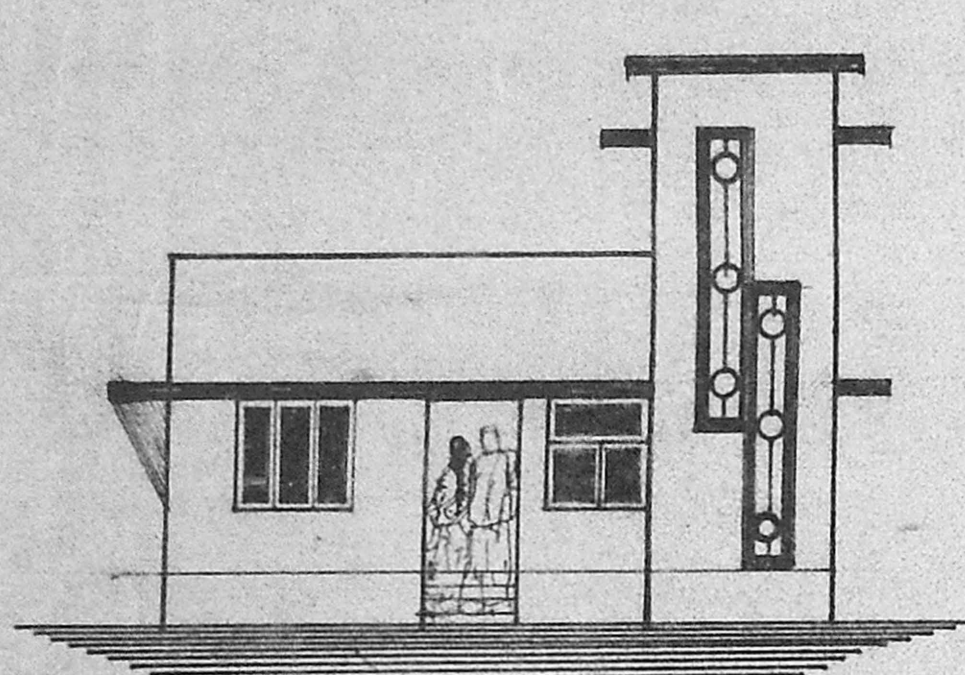
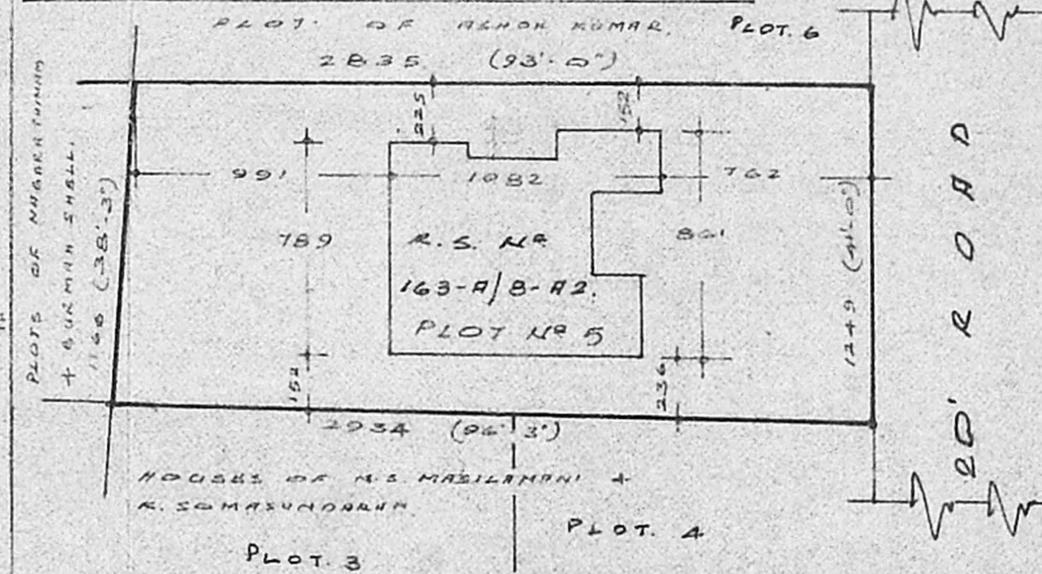

ELEVATION

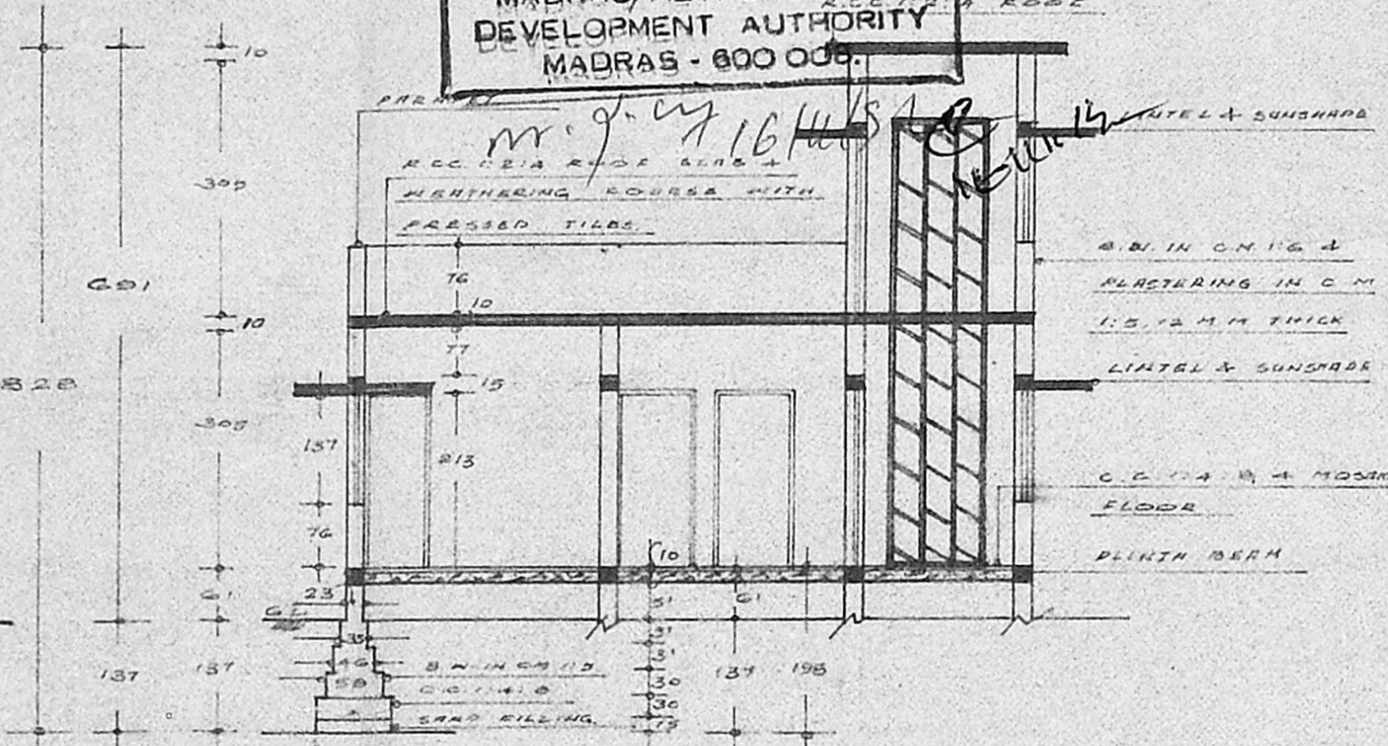

SECTION ON 'PC'

DETAILS OF SEPTIC TANK

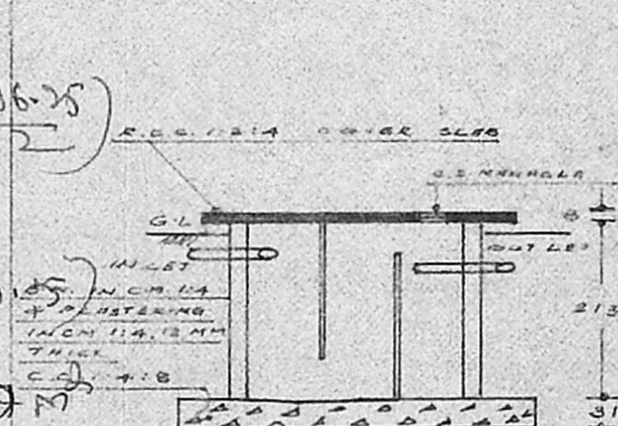

WELL DETAILS

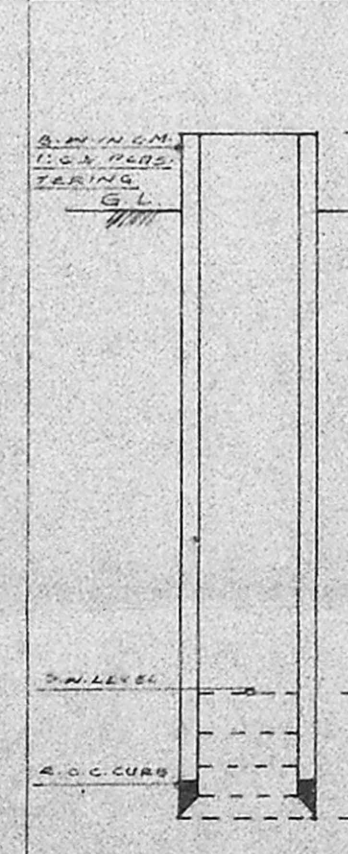

WELL SECTION

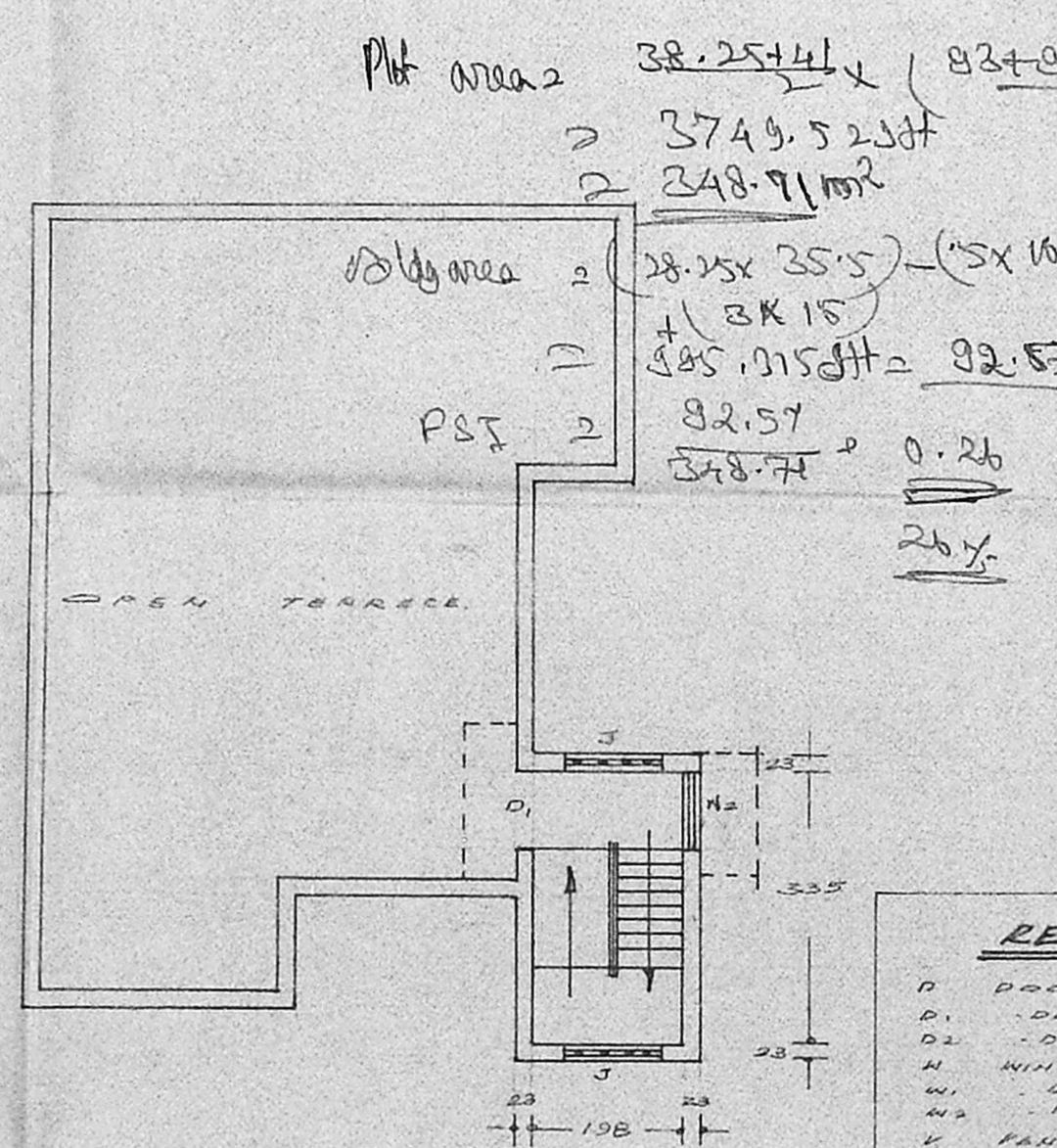

STAIRCASE ROOM PLAN
(IN FIRST FLOOR)

SECTION ON 'KJ'

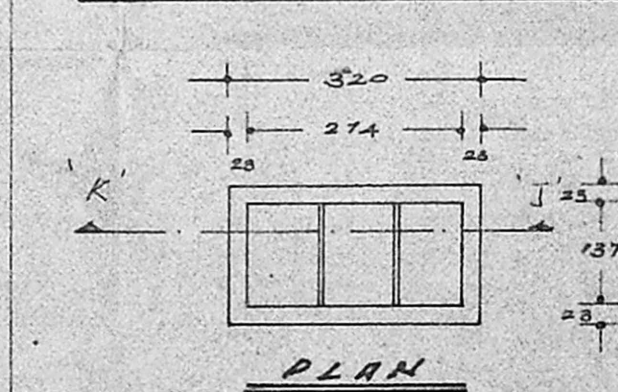

PLAN

REFERENCE

D	DOOR	107 x 213
D1	DO	91 x 213
D2	DO	78 x 213
N	WINDOW	152 x 137
W1	DO	122 x 137
W2	DO	91 x 137
V	VENTILATOR	152 x 21
B	DO	91 x 61

COLOR INDEX

PROPOSED	=====
ROAD	=====
BOUNDARY	=====

PLOT AREA	348.31 M ² (3749.57 SF)
PLINTH AREA	
IN GROUND FLOOR	74.90 M ²
STAIRCASE ROOM	9.30 M ²
IN F.F.	
TOTAL AREA	84.20 M ² (904.57 SF)

OWNER

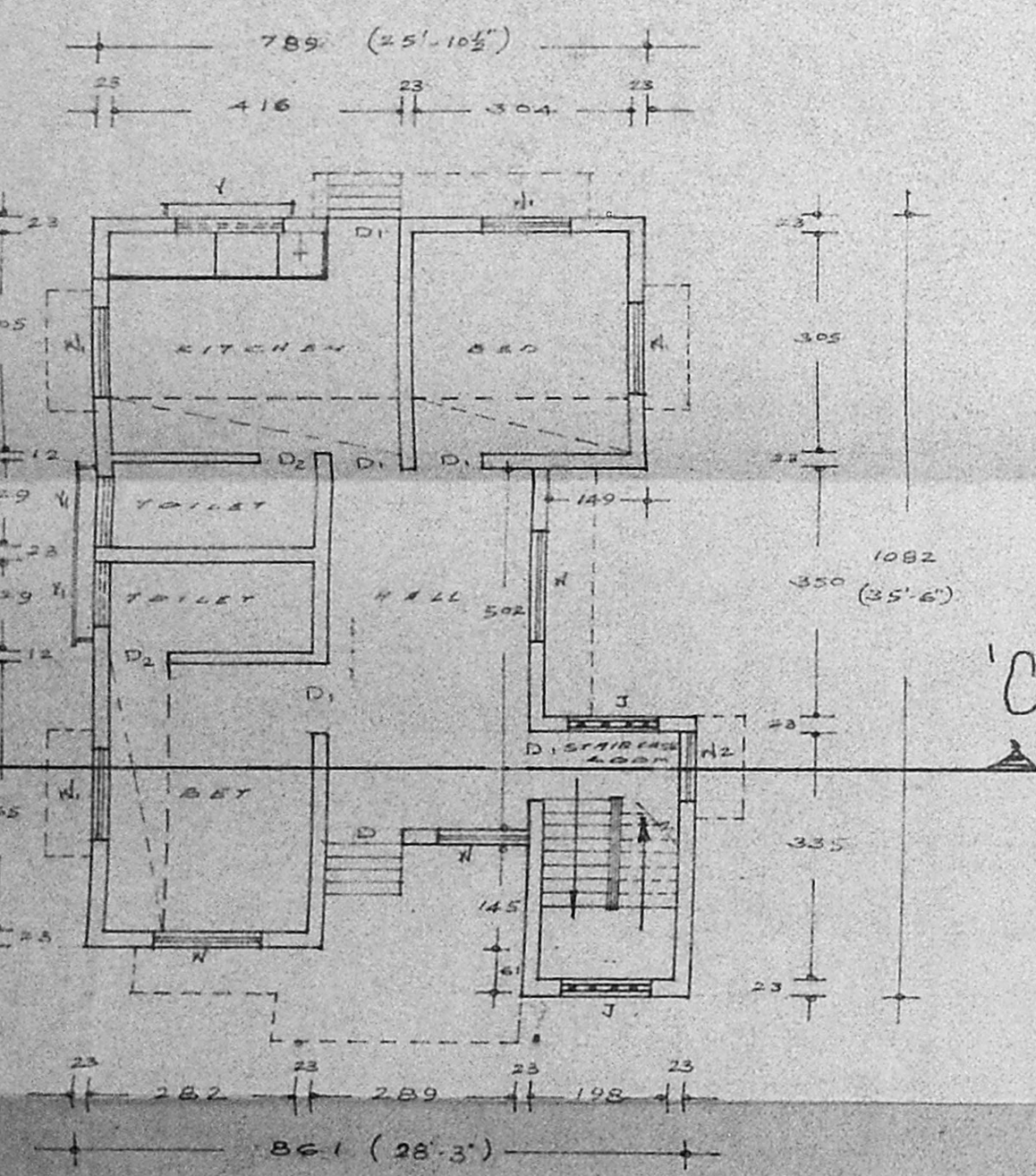

GROUND FLOOR PLAN

Phone: 44070
P. Mohan Rao, D.C.E.
LICENSED SURVEYOR
Corporation of Madras
REG. No: 14
AMBATTUR TOWN SHIP
ALANDUR MUNICIPALITY
Consulting Engineer & Contractor
Office: 15, Madley Road
T. NAGAR, MADRAS-600 007